Wonderful Structures

WE MAKE DREAMS COME TRUE

www.WonderfulStructures.com











ECO-GREEN COLLECTION

HOSPITALITY AND RESIDENTIAL MODELS

PRICE CATALOG 2026



PRICES INCLUDE

FRP shell components, galvanized fastening systems (bolts, nuts, and expansion bolts), and a generic building dossier, which includes structural calculations, material specifications, fire-code compliance documentation, waterproofing test reports, and core engineering for the technology.
Also included are the floor plan set, assembly guide, construction manual, and repair kit.

PRICES DO NOT INCLUDE

Foundation installation, retaining walls, electrical systems, plumbing, HVAC systems, doors and windows, interior flooring, interior walls, cabinetry, fixtures, appliances, water sealants, insulation, soil preparation, or garden coverings.

METAL-FREE COMPOSITE ENGINEERING AVAILABLE

Project-specific non-metal options may use advanced composites and high-performance polymers, including PEEK fastening systems. Availability, compatibility, corrosion resistance, electromagnetic characteristics, durability, and performance depend on the selected design, engineering review, installation, environment, and written project scope.

SUITE - SINGLE

1 Bedroom - 1 Bath

Area: 33.40 m2 / 359.51 SqFt

VIEW FLOOR PLANS

Price: $24,942




PRIMARY
BEDROOM
PRIMARY
RESTROOM
WATER
ENTRY



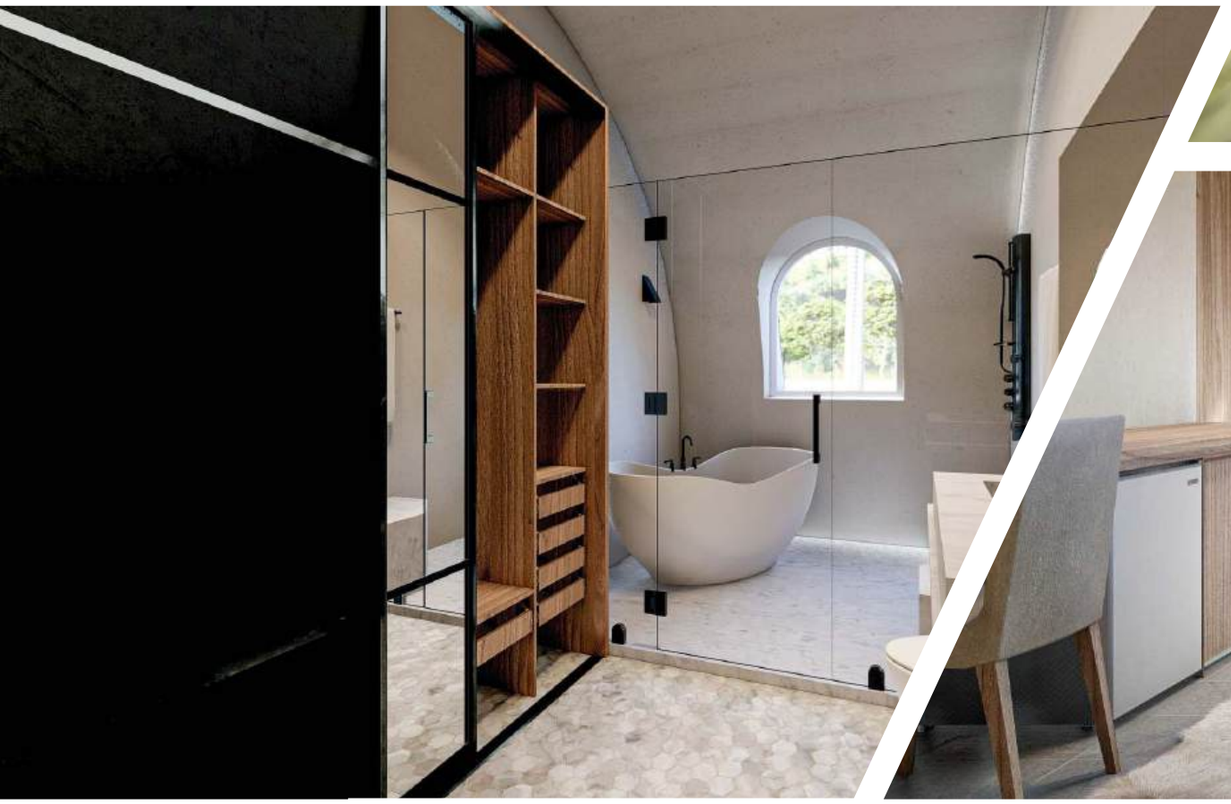



SUITE - DOUBLE

2 Bedroom - 2 Bath

Area: 81.50 m2 / 877.26 SqFt

[VIEW FLOOR PLANS]

Price: $51,442




A
B
C
D
13.77m
[45'-2 5/16"]
3.37m
[11'-0 1/16"]
7.03m
[23'-0 3/4"]
3.36m
[11'-0 5/16"]
16.67m
[54'-8 5/16"]
W-3
W-4
W-4
W-3
4.22m
[13'-10 3/8"]
PRIMARY
BEDROOM
PRIMARY
RESTROOM
PRIMARY
RESTROOM
PRIMARY
BEDROOM
2.45m
[8'-0 1/4"]
0.15m
[0'-5 7/8"]
1.98m
[6'-5 7/8"]
1.78m
[5'-9 5/16"]
4.41m
[14'-5 5/8"]
4.31m
[14'-1 1/16"]
2.34m
[7'-8 1/8"]
6.06m
[19'-10 3/4"]
D-6
D-6
D-6
5.87m
[19'-3 3/8"]
0.10m
[0'-3 7/8"]
HEATER
4.21m
[13'-9 3/4"]
2.57m
[8'-5 5/16"]
1.46m
[4'-9 1/2"]
6.79m
[22'-3 1/4"]
6.75m
[22'-1 5/8"]
SLOPE 2%
SLOPE 2%
ENTRY
ENTRY
A-2
A-2
3.27m
[10'-8 3/4"]
2.29m
[7'-6"]
5.98m
[19'-7 1/4"]
3.68m
[12'-1"]
8.86m
[29'-0 3/4"]
7.67m
1.30m
[4'-3 3/16"]
3.67m
[12'-0 1/2"]
6.73m
[22'-1"]
3.67m
[12'-0 1/2"]
1.30m
[4'-3 3/16"]



DELUXE CABIN

1 Bedroom - 1 Bath

Area: 45.27 m2 / 487.28 SqFt

VIEW FLOOR PLANS

Price: $31,659





PRIMARY BEDROOM
PRIMARY RESTROOM
KITCHENETTE
DINING / LIVING ROOM
HEATER
ENTRY
SLOPE 2%




WE ARE ANONYMOUS
PARMY OLSON

ROYAL CABIN

1 Bedroom - 1 Bath

Area: 33.27 m2 / 358.11 SqFt

Price: $24,297

VIEW FLOOR PLANS



KITCHENETTE

PRIMARY BEDROOM

HEATER

PRIMARY RESTROOM

ENTRY









RHODES - Terrace

2 Bedroom - 2 Bathroom

Area: 65.20 m2 / 701.80 SqFt

VIEW FLOOR PLANS

Price: $34,749











MIKONOS - Terrace

2 Bedroom - 2 Bathroom

Area: 66.50 m2 / 715.80 SqFt

[VIEW FLOOR PLANS]

Price: $31,074











KARPATOS - Terrace

2 Bedroom - 2 Bathroom

Area: 69.00 m2 / 742.70 SqFt

Price: $35,271

VIEW FLOOR PLANS







VENEZIA - Terrace

3 Bedroom - 2 Bathroom

Area: 81.45 m2/ 876.72 ft²

VIEW FLOOR PLANS

Price: $39,292







PALMARIA - Terrace

3 Bedroom - 2 Bathroom

Area: 82.00 m2 / 882.64 ft²

VIEW FLOOR PLANS

Price: $41,294











Training Courses for Wonderful Structures Clients



At Wonderful Structures, we offer exclusive hands-on training courses to ensure the successful assembly and construction of your project. These practical sessions equip builders and contractors with the knowledge needed to master our advanced building system, delivering superior quality and efficiency.

Training Details:
Duration: 3 days
Cost: $5,000 per course
This fee can be shared among multiple team members.
For example, five participants pay only $1,000 each.

Training is available exclusively to Wonderful Structures clients who have purchased our technology or placed a deposit.

Ready to join?
Click "Contact Us" on our website and we'll provide the next available dates.

We look forward to supporting your successful build.
Wonderful Structures Team

TUSCANY 3BD with TERRACE

3 Bedroom - 2 Bath

Area: 113.34 m2 / 1,220 SqFt

Price: $53,095

VIEW FLOOR PLANS











TERRANOVA - 1 BEDROOM

1 Bedroom - 1.5 Bath

Area: 102.86 m2 / 1,107 SqFt

Price: $60,535

VIEW FLOOR PLANS




ENTRY
DINING/
LIVING ROOM
KITCHEN
HEATER
LAUNDRY
ROOM
SERVICE
RESTROOM
ENTRY
WALK-IN
CLOSET
PRIMARY
RESTROOM
PRIMARY
BEDROOM
ENTRY
DECK









TERRANOVA - 2 BEDROOM + GARAGE

2 Bedroom - 2.5 Bath

Area: 178.15 m2 / 1,917 SqFt

Price:
Without garage: $78,189
With garage: $98,472

VIEW FLOOR PLANS















TERRANOVA - 3 BEDROOM + GARAGE

3 Bedroom - 3.5 Bath

Area: 193.41 m2 / 2,081 SqFt

VIEW FLOOR PLANS

Price:
Without garage: $ 88,995
With garage: $106,753





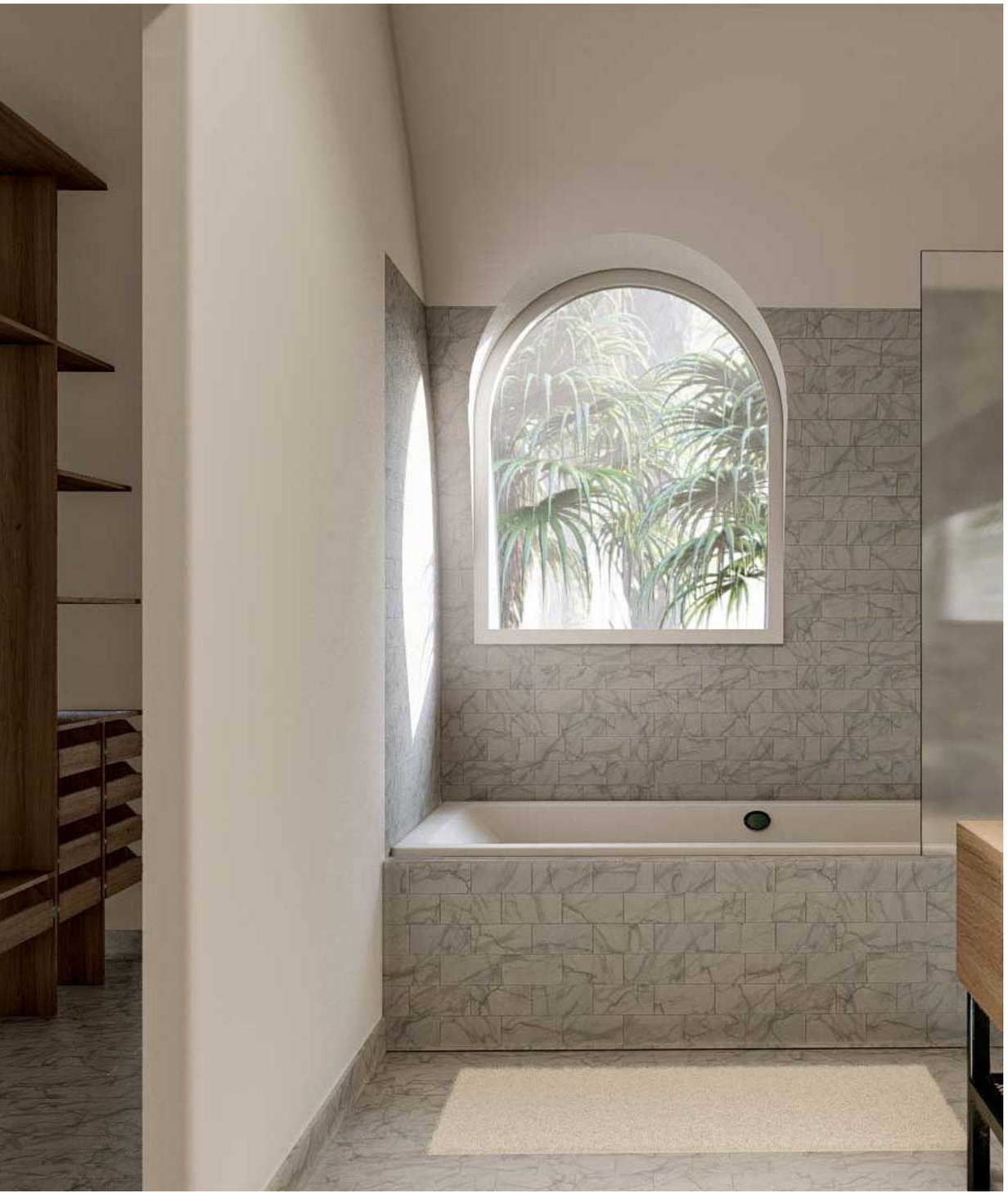





ROYALE - 3 BEDROOM

3 Bedroom - 2 Bath

Area: 163.95 M² / 1,764.74 Ft²

Price: $96,508

VIEW FLOOR PLANS













SANTORINI - 4 BEDROOM

4 Bedroom – 3.5 Bath

Area: 307.49 M² / 3,309.79 Ft²

Price: $176,661

VIEW FLOOR PLANS













MURANO - 4 BEDROOM

4 Bedroom – 3.5 Bath

Area: 280.04 M² / 3,014.3 Ft²

Price: $161,091

VIEW FLOOR PLANS













MODULAR RENTAL SYSTEM

Stage A: 4 units + Social..... : Econo. **$ 102,672**
Area: 173.01 m2 / 1,862.3 SqFt

Stage B: 7 units + Social..... : Econo. **$ 149,162**
Area: 256.01 m2 / 2,755.7 SqFt

Stage C: 10 units + Social..... : Econo. **$ 195,645**
Area: 339.01 m2 / 3,649.1 SqFt

VIEW PDF PRESENTATION



Stage A



Stage B



Stage C


BEDROOM
RESTROOM
MINI BAR / WARDROBE
ENTRY
OFFICE
WAITING ROOM
KITCHEN
LAUNDRY ROOM



ECO-GREEN MODELS & PRICES

MODEL	AREA	PRICE
Royal Cabin	33.27 m² / 358.11 ft²	**$24,297**
Suite Single	33.40 m² / 359.51 ft²	**$24,942**
Deluxe Cabin	45.27 m² / 487.28 ft²	**$31,659**
Suite Double	81.50 m² / 877.26 ft²	**$51,442**
Rhodes — Terrace	65.20 m² / 701.80 ft²	**$34,749**
Mikonos — Terrace	66.50 m² / 715.80 ft²	**$31,074**
Karpatos — Terrace	69.00 m² / 742.70 ft²	**$35,271**
Venezia — Terrace	81.45 m² / 876.72 ft²	**$39,292**
Palmaria — Terrace	82.00 m² / 882.64 ft²	**$41,294**
Tuscany — Terrace	113.34 m² / 1,220 ft²	**$53,095**
Terranova 1 BD — 1.5 Bath	102.86 m² / 1,107 ft²	**$60,535**
Terranova 2 BD — 2.5 Bath	178.15 m² / 1,917 ft²	**$78,189**
Terranova 2 BD — 2.5 Bath + Garage	148.00 m² / 1,593 ft²	**$98,472**
Terranova 3 BD — 3.5 Bath	193.41 m² / 2,081 ft²	**$88,995**
Terranova 3 BD — 3.5 Bath + Garage	163.00 m² / 1,754 ft²	**$106,753**
Royale 3 BD — 2 Bath	163.95 m² / 1,764 ft²	**$96,508**
Murano 4 BD — 3.5 Bath	280.04 m² / 3,014 ft²	**$161,091**
Santorini 4 BD — 3.5 Bath	307.49 m² / 3,309 ft²	**$176,661**
Modular Rental Econo — Stage A	173.01 m² / 1,862 ft²	**$102,672**
Modular Rental Econo — Stage B	256.01 m² / 2,755 ft²	**$149,162**
Modular Rental Econo — Stage C	339.01 m² / 3,649 ft²	**$195,645**

PRICES INCLUDE

FRP shell components, galvanized fastening systems (bolts, nuts, and expansion bolts), and a generic building dossier, which includes structural calculations, material specifications, fire-code compliance documentation, waterproofing test reports, and core engineering for the technology.

Also included are the floor plan set, assembly guide, construction manual, and repair kit.

PRICES DO NOT INCLUDE

Foundation installation, retaining walls, electrical systems, plumbing, HVAC systems, doors and windows, interior flooring, interior walls, cabinetry, fixtures, appliances, water sealants, insulation, soil preparation, or garden coverings.

METAL-FREE COMPOSITE ENGINEERING AVAILABLE

Project-specific non-metal options may use advanced composites and high-performance polymers, including PEEK fastening systems. Availability, compatibility, corrosion resistance, electromagnetic characteristics, durability, and performance depend on the selected design, engineering review, installation, environment, and written project scope.

Wonderful Structures

Training Courses for Wonderful Structures Clients



At Wonderful Structures, we offer exclusive hands-on training courses to ensure the successful assembly and construction of your project. These practical sessions equip builders and contractors with the knowledge needed to master our advanced building system, delivering superior quality and efficiency.

Training Details:
Duration: 3 days
Cost: $5,000 per course
This fee can be shared among multiple team members.
For example, five participants pay only $1,000 each.

Training is available exclusively to Wonderful Structures clients who have purchased our technology or placed a deposit.

Ready to join?
Click "Contact Us" on our website and we'll provide the next available dates.

We look forward to supporting your successful build.
Wonderful Structures Team











Thank You

www.WonderfulStructures.com

Wonderful Structures

WE MAKE DREAMS COME TRUE

MODELS & PRICES

www.WonderfulStructures.com

Oasis Bio Homes









Oasis Bio Homes

Wonderful Structures

Oasis Bio Homes can be configured with project-specific energy, water, wastewater, and climate systems that may support partial or full off-grid operation. Modular shell assembly schedules are planning estimates; final timelines depend on model, crew, site, weather, scope, inspections, and technical installations. Performance and projected savings depend on the selected design and local conditions.



PRICE CATALOG 2026



PRICES INCLUDE

FRP shell components, galvanized fastening systems (bolts, nuts, and expansion bolts), and a generic building dossier, which includes structural calculations, material specifications, fire-code compliance documentation, waterproofing test reports, and core engineering for the technology.
Also included are the floor plan set, assembly guide, construction manual, and repair kit.

PRICES DO NOT INCLUDE

Foundation installation, retaining walls, electrical systems, plumbing, HVAC systems, doors and windows, interior flooring, interior walls, cabinetry, fixtures, appliances, water sealants, insulation, soil preparation, or garden coverings.

METAL-FREE COMPOSITE ENGINEERING AVAILABLE

Project-specific non-metal options may use advanced composites and high-performance polymers, including PEEK fastening systems. Availability, compatibility, corrosion resistance, electromagnetic characteristics, durability, and performance depend on the selected design, engineering review, installation, environment, and written project scope.

2BD BIO-HOME - SMALL

2 Bedroom - 1 Bath

Total Interior Area: 1,028 Sqft - 95.45 m2

Oasis Bio Homes

Price: $62,997

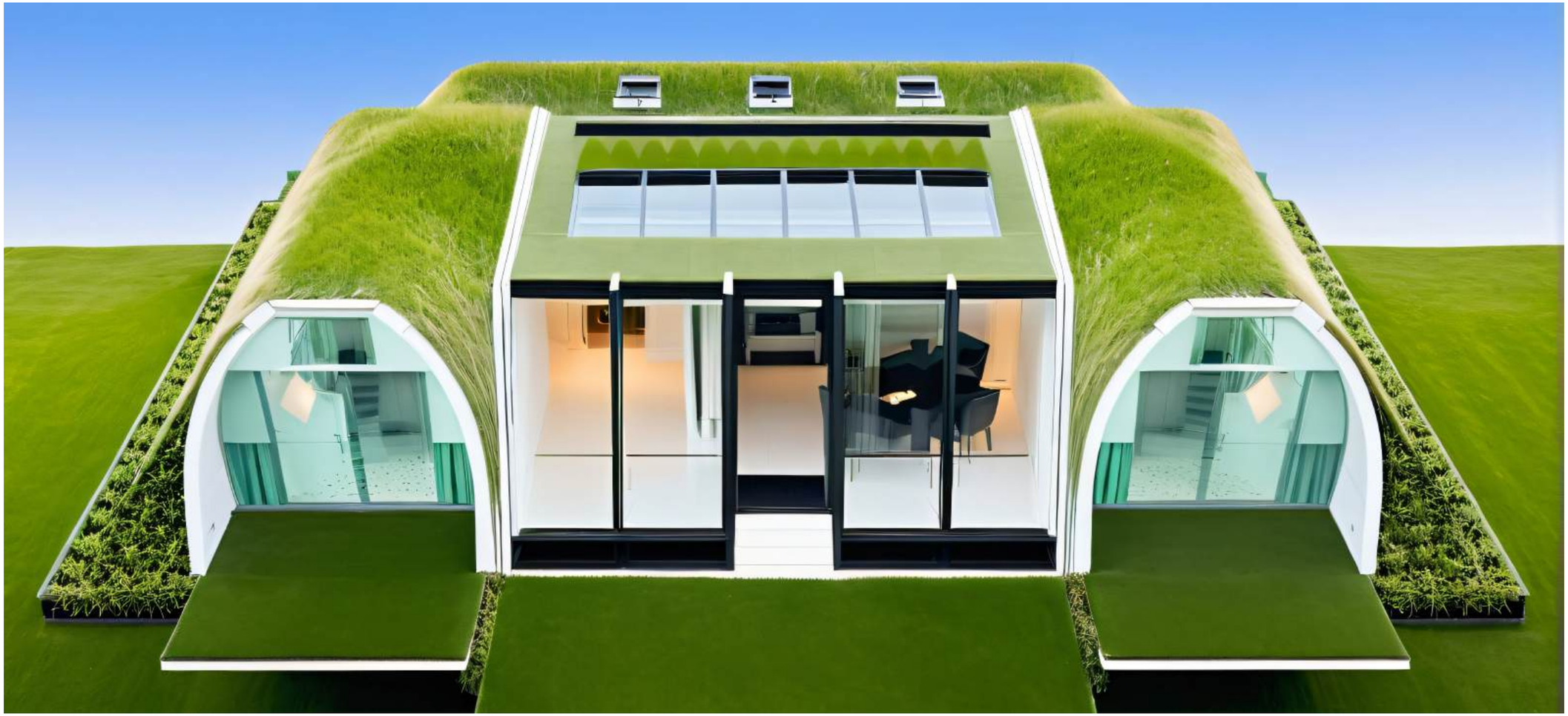



Oasis Bio Homes

This two-bedroom model provides spacious living areas and an integrated layout. Sustainability and autonomy targets depend on the selected project systems, site, climate, occupancy, loads, storage, equipment, and maintenance.

TOTAL INTERIOR AREA: 1,028 Sqft - 95.45 m2

Bedrooms	: 145.75 sqft -13.54m2 each	Social Area	: 356.61 sqft - 33.13 m2
Bathroom	: 87.08 sqft - 8.09 m2	Utility room	: 33.15 sqft - 3.08 m2
Kitchen	: 65.77 sqft - 6.11 m2	Indoor Farming	: 130.89 sqft - 12.16 m2

Oasis Bio Homes



2BD Bio-Home - Small

1,028 Sqft - 95.45 m2





2BD BIO-HOME - MEDIUM

2 Bedroom - 2 Bath

Total Interior Area: 1,502 Sqft - 139.53 m2

Oasis Bio Homes

Price: $78,997





TOTAL INTERIOR AREA: 1,502 Sqft - 139.53 m2

Bedrooms	: 192.56 sqft -17.89m2 each	Social Area	: 423.45 sqft - 39.34 m2
Bathroom	: 102.90 sqft - 9.56 m2 each	Utility room	: 33.15 sqft - 3.08 m2
Kitchen	: 59.20 sqft - 5.50 m2	Indoor Farming	: 190.73 sqft - 17.72 m2

Oasis Bio Homes

This carefully designed two-bedroom model offers generously spacious and well-lit environments. The bedrooms feature large facades that allow you to enjoy the views of the surrounding landscape.

The bathroom is designed to accommodate three people simultaneously in separate spaces, while the social area seamlessly integrates all living spaces into a warm and inviting atmosphere perfect for families.

Oasis Bio Homes

2BD Bio-Home - Medium

1,502 Sqft - 139.53 m2







4BD BIO-HOME - LARGE

4 Bedroom - 2 Bath

Total Interior Area: 1,769 Sqft - 164.34 m2

Oasis Bio Homes

Price: $88,997





TOTAL INTERIOR AREA: 1,769 Sqft - 164.34 m2

Bedrooms	: 196.22 sqft -18.23m2 each	Social Area	: 428.40 sqft - 39.80 m2
Bathroom	: 104.30 sqft - 9.69 m2 each	Utility room	: 33.15 sqft - 3.08 m2
Kitchen	: 59.20 sqft - 5.50 m2	Indoor Farming	: 190.73 sqft - 17.72 m2

Oasis Bio Homes

This four-bedroom model provides comfortable, well-lit spaces suited to a range of sites, including remote locations. Water, energy, ventilation, cultivation, and biogas options are project-specific; availability and performance depend on the selected design, equipment, site conditions, occupancy, and maintenance.

Oasis Bio Homes

4BD Bio-Home - Large

1,769 Sqft - 164.34 m2









Wonderful Structures

Oasis Bio Homes

OPTIONAL
UNDERGROUND
FRIDGE
$ 9,900

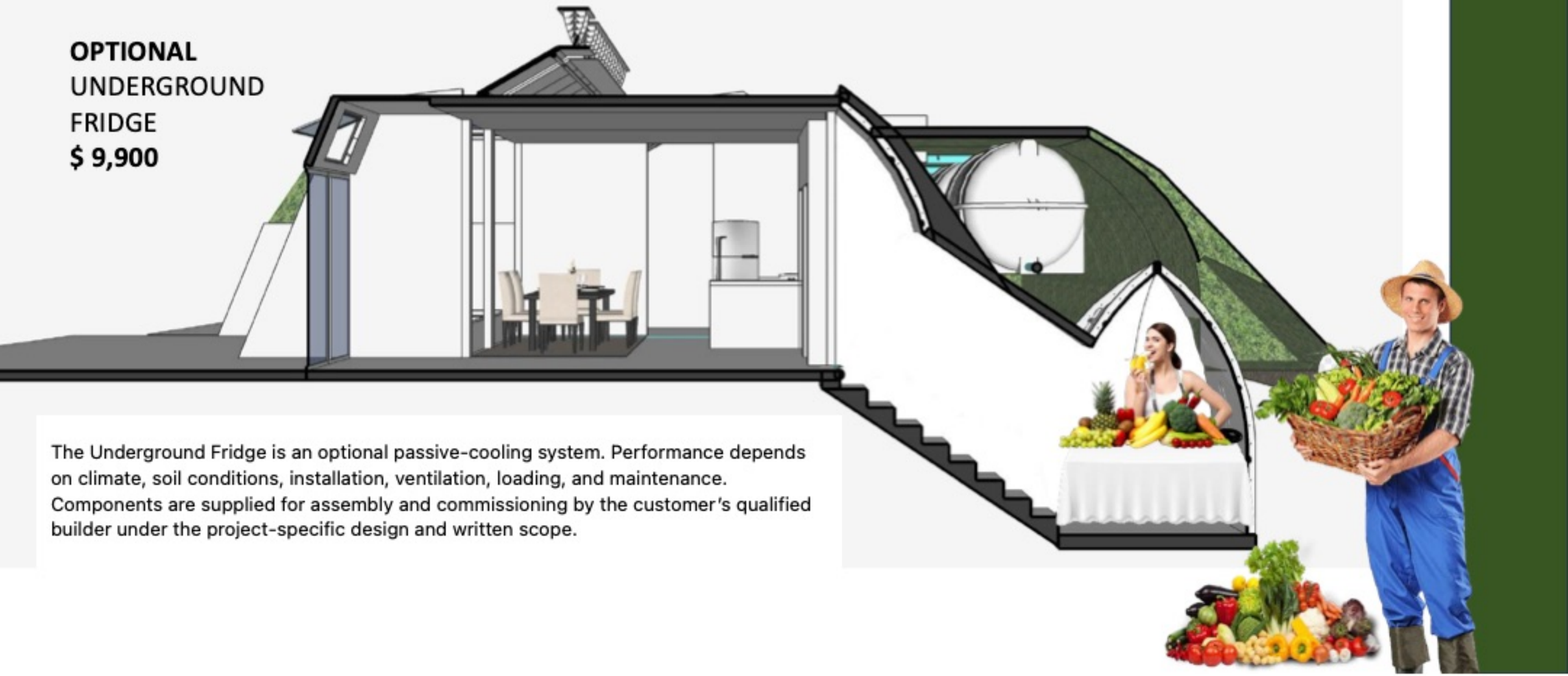

The Underground Fridge is an optional passive-cooling system. Performance depends on climate, soil conditions, installation, ventilation, loading, and maintenance. Components are supplied for assembly and commissioning by the customer's qualified builder under the project-specific design and written scope.

Training Courses for Wonderful Structures Clients



At Wonderful Structures, we offer exclusive hands-on training courses to ensure the successful assembly and construction of your project. These practical sessions equip builders and contractors with the knowledge needed to master our advanced building system, delivering superior quality and efficiency.

Training Details:
Duration: 3 days
Cost: $5,000 per course
This fee can be shared among multiple team members.
For example, five participants pay only $1,000 each.

Training is available exclusively to Wonderful Structures clients who have purchased our technology or placed a deposit.

Ready to join?
Click "Contact Us" on our website and we'll provide the next available dates.

We look forward to supporting your successful build.
Wonderful Structures Team

OASIS BIO HOMES — MODELS & PRICES

MODEL	AREA	PRICE
2 Bedrooms — Small	95.45 m² / 1,028 ft²	**$62,997**
2 Bedrooms — Medium	139.53 m² / 1,502 ft²	**$78,997**
4 Bedrooms — Large	164.34 m² / 1,769 ft²	**$88,997**
Optional Underground Fridge	Project option	**$9,900**

PRICES INCLUDE

FRP shell components, galvanized fastening systems (bolts, nuts, and expansion bolts), and a generic building dossier, which includes structural calculations, material specifications, fire-code compliance documentation, waterproofing test reports, and core engineering for the technology.

Also included are the floor plan set, assembly guide, construction manual, and repair kit.

PRICES DO NOT INCLUDE

Foundation installation, retaining walls, electrical systems, plumbing, HVAC systems, doors and windows, interior flooring, interior walls, cabinetry, fixtures, appliances, water sealants, insulation, soil preparation, or garden coverings.

METAL-FREE COMPOSITE ENGINEERING AVAILABLE

Project-specific non-metal options may use advanced composites and high-performance polymers, including PEEK fastening systems. Availability, compatibility, corrosion resistance, electromagnetic characteristics, durability, and performance depend on the selected design, engineering review, installation, environment, and written project scope.

Training Courses for Wonderful Structures Clients



At Wonderful Structures, we offer exclusive hands-on training courses to ensure the successful assembly and construction of your project. These practical sessions equip builders and contractors with the knowledge needed to master our advanced building system, delivering superior quality and efficiency.

Training Details:
Duration: 3 days
Cost: $5,000 per course
This fee can be shared among multiple team members.
For example, five participants pay only $1,000 each.

Training is available exclusively to Wonderful Structures clients who have purchased our technology or placed a deposit.

Ready to join?
Click "Contact Us" on our website and we'll provide the next available dates.

We look forward to supporting your successful build.
Wonderful Structures Team

Oasis Bio Homes









Thank You

www.WonderfulStructures.com